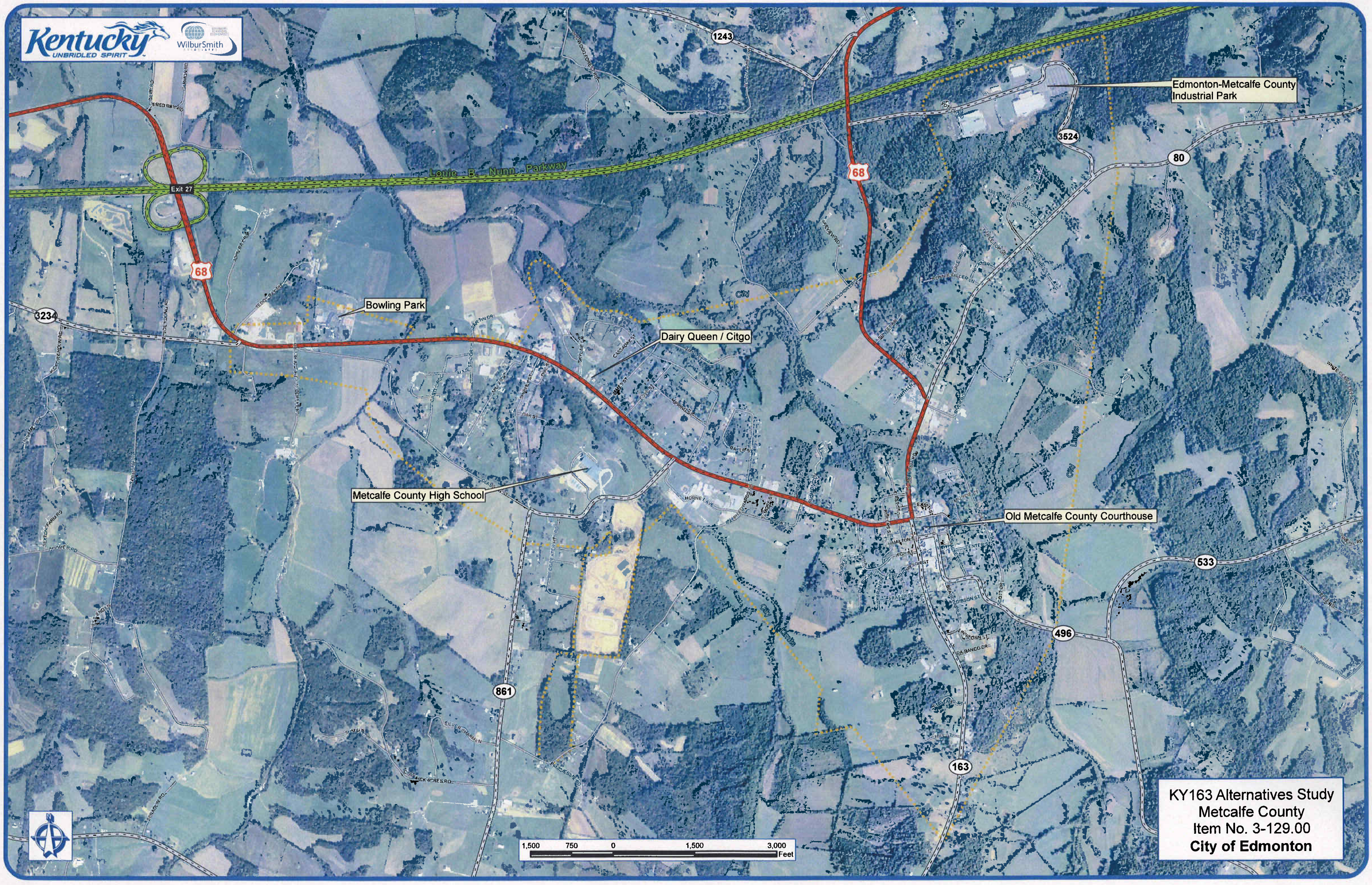
Kentucky
UNBRIDLED SPIRIT
WilburSmith
Louie B. Nunn Parkway
Exit 27
68
1243
3524
80
3234
Edmonton-Metcalfe County Industrial Park
Bowling Park
Dairy Queen / Citgo
Metcalfe County High School
Old Metcalfe County Courthouse
533
496
861
163
1,500 750 0 1,500 3,000
Feet
KY163 Alternatives Study
Metcalfe County
Item No. 3-129.00
City of Edmonton